

FILED N MAG.
GREENVILLE S.C.

JUN 27 12 50 PM '83

DONNIE S. T. WILKINSLEY
R.M.C.

29

28

44

45

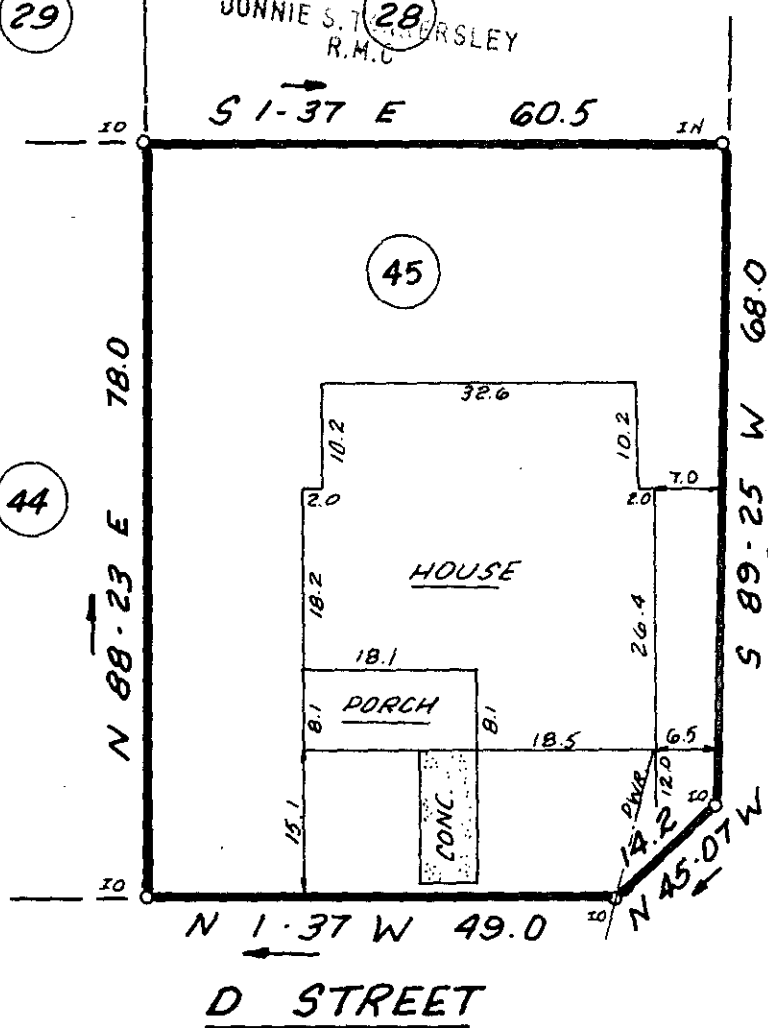

This is to certify that on June 11, 1983, I surveyed the property shown on this plat, known as Lot 45 on the plat of Judson Mill (Sec. 6) recorded in the RMC Office of Greenville County in Plat Book K on pages 106 - 107 and that the property lines, walls and buildings are as shown hereon; that the building located on said lot does not encroach or project on adjacent streets or property and that no adjacent walls or buildings encroach or project on said premises, and that no utility lines cross this property except as shown hereon. This property is not located in a designated flood hazard area.

James R. Freeland
James R. Freeland RLS & P.E.

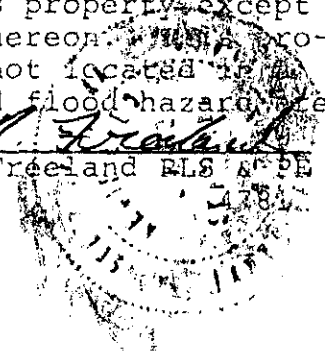

9-2-70

JUN 27 1983

35370

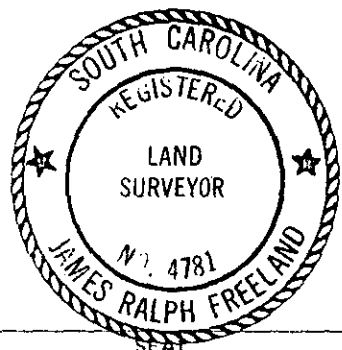
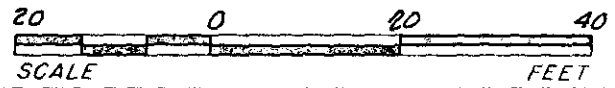

STATE OF SOUTH CAROLINA
GREENVILLE COUNTY

JUDSON MILLS VILLAGE
SEC. 6 ; LOT 45
PROPERTY OF
ALLEN WILLIAMS
APRIL 27 1983

FREELAND & ASSOCIATES
Engineers • Land Surveyors

GREENVILLE, S.C.

SURVEY	L.T.
DRAWN	K.E.G.
CHECK	M.C.
SCALE	1"=20'
DATE	6-13-83
DWG. NO.	9/30 3-00CD